

UNIT 5 TEST

LISTENING

1. Listen to the conversation between Nate and Karen and match the columns.

Escucha la conversación entre Nate y Karen y asocia las dos columnas.

- | | |
|-------------------|--------------------|
| 1. Adam _____ | a) Nate's father |
| 2. Isabella _____ | b) Nate's mother |
| 3. Luisa _____ | c) Nate's wife |
| 4. John _____ | d) Nate's son |
| 5. Zack _____ | e) Nate's daughter |
| 6. Olivia _____ | f) Nate's son |

2. Listen again and match people's ages.

Escucha de nuevo la conversación y asocia sus edades.

- | | |
|-------------------|-------|
| 1. Adam _____ | a) 15 |
| 2. Isabella _____ | b) 18 |
| 3. John _____ | c) 21 |
| 4. Zack _____ | d) 75 |
| 5. Olivia _____ | e) 75 |

3. Listen again and answer the questions.

Escucha de nuevo y responde las preguntas.

- a) Where are Nate's parents and daughter? _____
- b) Where are Nate's sons and wife? _____

READING

1. Read the texts and answer the questions. Check if the statements are true or false.
Lee los textos y responde las preguntas o indica si las afirmaciones son verdaderas o falsas.



This is my family. My husband is on the left. His name's Aslan. He's 39 years old and he's a teacher. And my daughter Dilara is in the middle. She's 12 years old and she's a student. I am on the right. My name's Aylin. I am a teacher and I'm 38 years old. We're Turkish.

- a) Who is Dilara? _____
- b) How old is Aslan's wife? _____
- c) Are Aylin and Aslan teachers? _____
- d) How old is Aylin's daughter? _____
- e) Are they from Turkey? _____
- f) What's Dilara's occupation? _____



Here is my family. My brother Julio is married. His wife is Johanna. They are nurses. Their children are Pedro and Lucia. My nephew is 10 years old, and my niece is 13 years old. My parents are Sofía and Gustavo. My mother is a nurse, and my father is a doctor. Finally, my name's Luisa. I'm 34 years old and I'm a doctor.

- a) Luisa is Julio's sister. True _____ False _____
- b) Luisa and Johanna are doctors. True _____ False _____
- c) Luisa is Pedro and Lucia's aunt. True _____ False _____
- d) Sofía and Gustavo are Pedro and Lucia's parents. True _____ False _____
- e) Johanna's son is 10 years old. True _____ False _____
- f) Gustavo's son is single True _____ False _____

WRITING

Look at the image and identify all the possible family relationships. Write 10 relationships using possessive nouns. *Observa la imagen e identifica todas las posibles relaciones familiares. Escribe 10 relaciones utilizando los pronombres posesivos.*



For example:

Maria's husband is Pedro.

Clara's brothers are Antonio and Freddy.

SPEAKING

Create a family tree with your family. Introduce each member indicating their relationship to you. Include other details such as age, occupation, and what city they are from. *Realiza un árbol genealógico con tu familia. Presenta a cada miembro indicando su relación contigo. Incluye otros detalles como sus edades, ocupaciones y de qué ciudad son.*

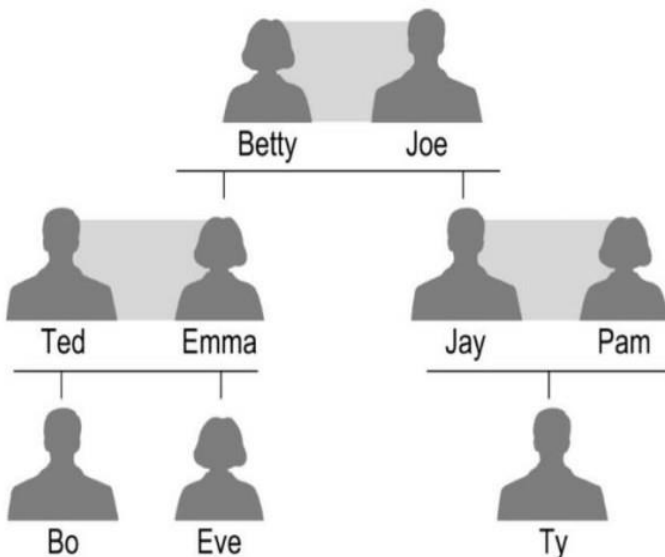

For example:

She is my mother. Her name is Emma.

She's 39 years old. She's from Mexico City.

TEST ANSWERS – RESPUESTAS

LISTENING

1. d/f
2. e
3. c
4. a
5. d/f
6. b

1. b
2. a
3. d/e
4. c
5. d/e

- 3
- a) They are in Mexico
 - b) They are in Brazil

READING

- a) She's Aslan and Aylin's daughter.
- b) She is 38 years old.
- c) Yes, they are.
- d) She's 12 years old.
- e) Yes, they are.
- f) She's a student.

- a) True
- b) False
- c) True
- d) False
- e) True
- f) False